



Construction Update: May 18-24, 2020 As of Friday, May 15, 2020

NOTE: All work is scheduled weather permitting, and is subject to change without notice.

NEW: Beginning Tuesday, May 19, 2020 and lasting for about two weeks, through June 2, 2020, the northbound I-25 off-ramp to University Ave. will be CLOSED.

I-25 northbound traffic will be detoured to E. Lohman to exit I-25. Eastbound and westbound traffic on I-10 will be detoured to the I-10 University exit to access University Ave.

CONTINUING: Work is continuing on the south side of E. University Ave. with one lane of traffic open in each direction (east and west) from Don Roser to the northbound I-25 off-ramp. This work is expected to last through May 22, 2020.

The free righthand turn lane from the southbound I-25 off-ramp to westbound University Avenue is **PERMANENTLY CLOSED.** Access is provided at the traffic signal at the intersection of the ramp and University Ave.

The right lane of northbound I-25 remains closed from Geothermal Drive to the northbound I-25 loop ramp.

MOTORISTS SHOULD USE AN ALTERNATE ROUTE OR EXPECT DELAYS, PARTICULARLY DURING MORNING AND AFTERNOON RUSH HOURS. Thank you for your patience during construction!

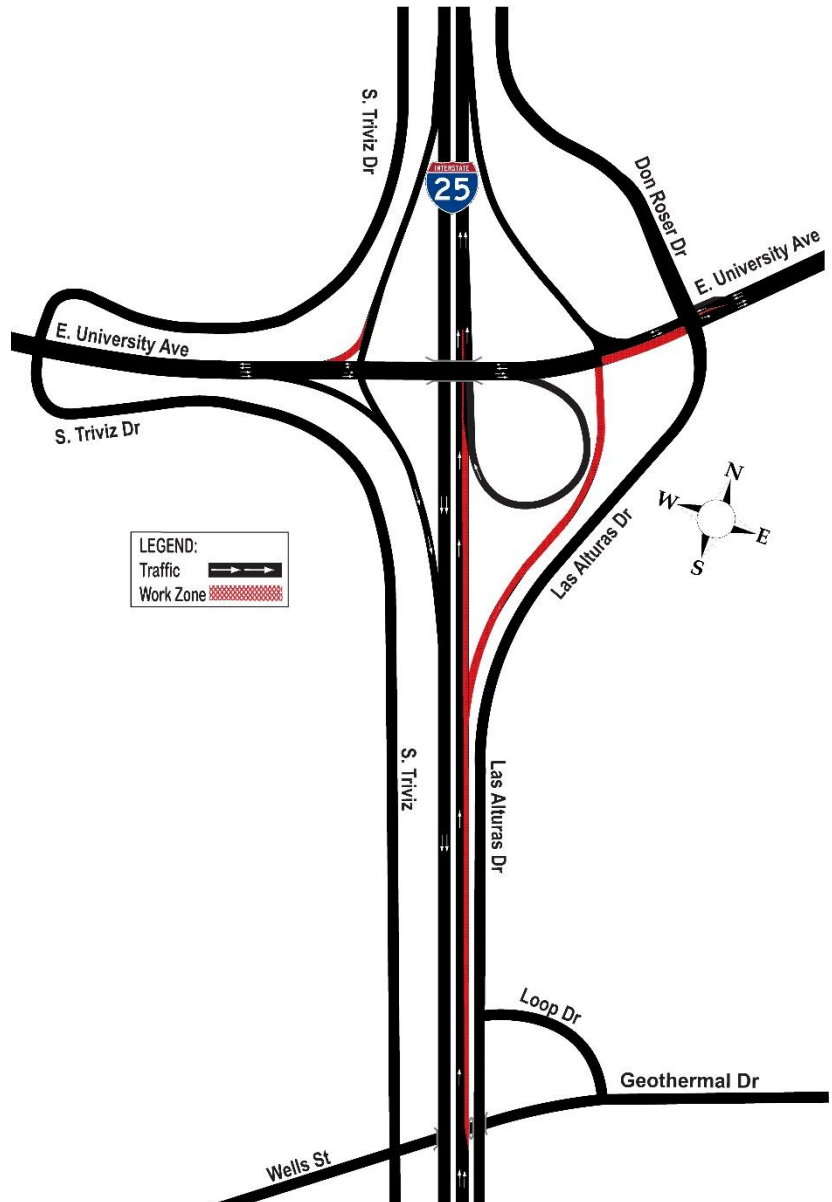

Regular work hours are Monday-Friday 7 a.m.-5:30 p.m. although crews may work longer hours or weekends as needed. Crews are scheduled to work on Saturday, May 16, 2020. **Questions, Concerns:** Visit www.i25-university.com or www.nmroads.com or contact Patti Watson – pattiw@cwastrategic.com; 505-269-9691 cell