



Construction Update: April 27-May 3, 2020
As of Friday, April 24, 2020

NOTE: All work is scheduled weather permitting, and is subject to change without notice.

CONTINUING: The free righthand turn lane from the southbound I-25 off-ramp to westbound University Avenue is **PERMANENTLY CLOSED** so that crews can build the new Pan American Bridge. Access is provided at the traffic signal at the intersection of the ramp and University Ave.

Westbound University Avenue is reduced to one lane from S. Telshor Blvd. to the northbound I-25 on-ramp for construction of the northbound I-25 on-ramp and portions of University Avenue through about **May 6, 2020**. Westbound University approaching Don Roser Drive has a dedicated right turn lane and a lane for left turns onto Las Alturas or continuing straight thru on University.

The I-25 northbound on-ramp is CLOSED through about **April 30, 2020** so crews can construct curb and gutter, ADA improvements and paving from Don Roser to the on-ramp. The I-25 loop ramp is open to provide access for eastbound traffic on University Ave. The detour for westbound traffic on University Ave. is:

- Head westbound on University Ave. to South Triviz Drive
- Head north on South Triviz Drive to Nevada Ave.
- Head west on Nevada Ave. to Walnut Street
- Head north on Walnut Street to East Lohman Ave.
- Head east on East Lohman Ave. to access I-25 northbound

Northbound I-25: The right lane is closed from Geothermal Drive to the northbound I-25 loop ramp. The I-25 off-ramp remains open.

Southbound I-25: All lanes are open. Traffic near the southbound I-25 off-ramp should watch for trucks turning in the area.

University Avenue: All lanes are open eastbound University Avenue. Westbound University Avenue is reduced to one lane from S. Telshor Blvd. to the I-25 northbound on-ramp.

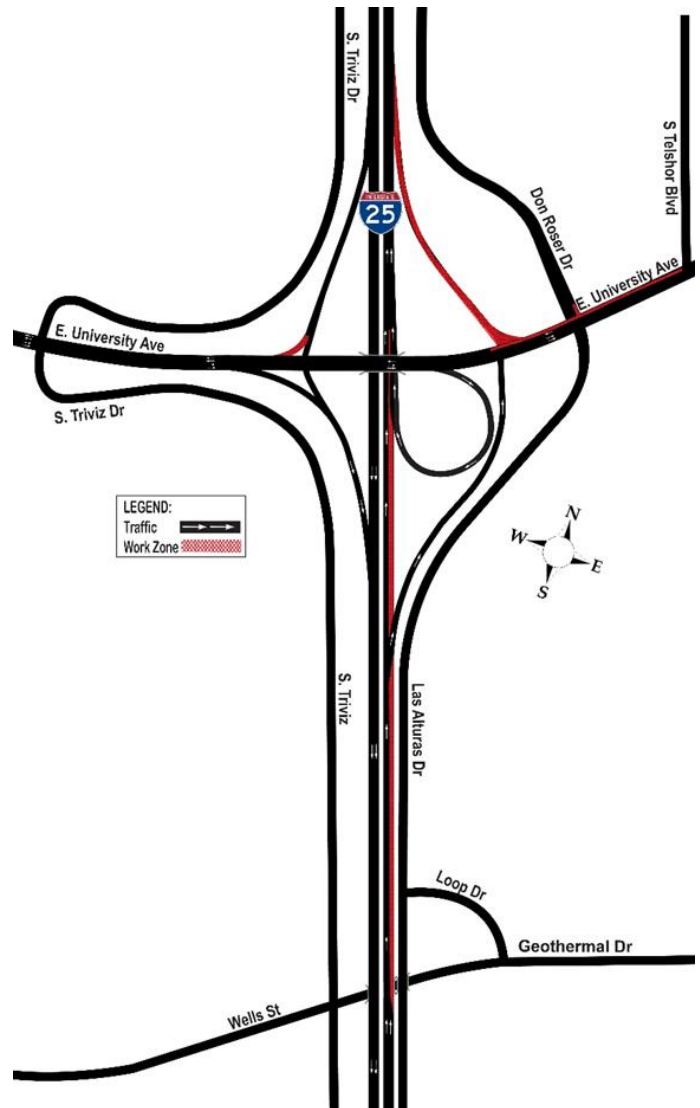

MOTORISTS SHOULD USE AN ALTERNATE ROUTE OR EXPECT DELAYS, PARTICULARLY DURING MORNING AND AFTERNOON RUSH HOURS. Thank you for your patience during construction!

Regular work hours are **Monday-Friday 7 a.m.-5:30 p.m.** although crews will be working a half day on Saturday, April 25.
Questions, Concerns: Visit www.i25-university.com or www.nmroads.com or contact Patti Watson – pattiw@cwastrategic.com; 505-269-9691 cell