



## Construction Update: April 13-19, 2020 As of Friday, April 10, 2020

*NOTE: All work is scheduled weather permitting, and is subject to change without notice.*

**NEW:** Beginning **Monday, April 13** and lasting for about 3 weeks, University westbound will be reduced to one lane from Don Roser to Triviz for construction of the northbound I-25 on-ramp and portions of University Avenue.

The newly constructed I-25 southbound on-ramp at University Avenue is scheduled to be open on Friday, April 10.

**CONTINUING:** The I-25 northbound on-ramp is **CLOSED** through about **April 30, 2020** so crews can construct curb and gutter, ADA improvements and paving from Don Roser to the on-ramp. The I-25 loop ramp is open to provide access for eastbound traffic on University Ave. The detour for westbound traffic on University Ave. is:

- Head westbound on University Ave. to South Triviz Drive
- Head north on South Triviz Drive to Nevada Ave.
- Head west on Nevada Ave. to Walnut Street
- Head north on Walnut Street to East Lohman Ave.
- Head east on East Lohman Ave. to access I-25 northbound

**Northbound I-25:** The right lane is closed from Geothermal Drive to the northbound I-25 loop ramp. The I-25 off-ramp remains open.

**Southbound I-25:** All lanes are open. Traffic near the southbound I-25 off-ramp should watch for trucks turning in the area.

**University Avenue:** All lanes are open eastbound University Avenue. Westbound University Avenue is reduced to one lane throughout the project limits.

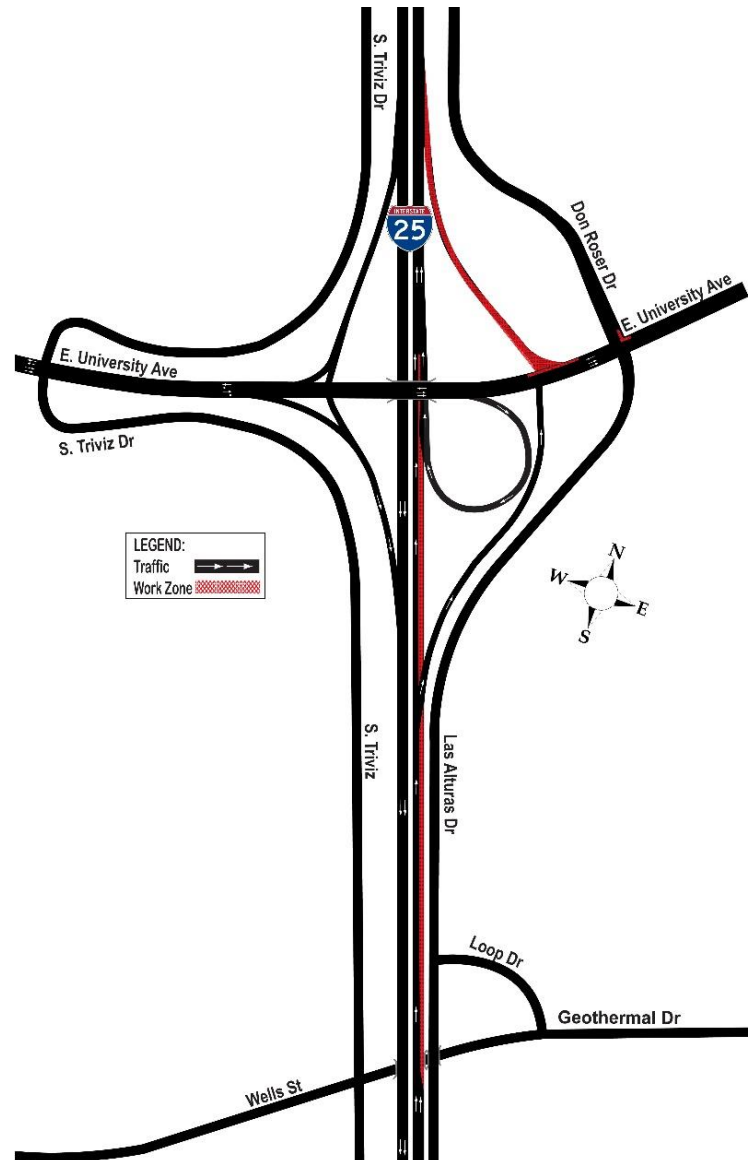

**MOTORISTS SHOULD USE AN ALTERNATE ROUTE OR EXPECT DELAYS, PARTICULARLY DURING MORNING AND AFTERNOON RUSH HOURS. Thank you for your patience during construction!**

Regular work hours are **Monday-Friday 7 a.m.-5 p.m.** Questions, Concerns: Visit [www.i25-university.com](http://www.i25-university.com) or [www.nmroads.com](http://www.nmroads.com) or contact Patti Watson – [pattiw@cwastrategic.com](mailto:pattiw@cwastrategic.com); 505-269-9691 cell